

Catalog # 1112

3 octave handbell solo
with piano accompaniment

Medium-Difficult

Hark! The Herald Angels Sing

Mendelssohn/Mocklebust

arranged by
Jad Johnson

From the Top Music
Albuquerque, NM
www.FromTheTopMusic.com

Hark! The Herald Angels Sing

Cat. 1112

Difficulty: Medium-Difficult

Mendelssohn/Moklebust

Sparkling! ♩ = 120-132

Solo version arranged by Jad Johnson

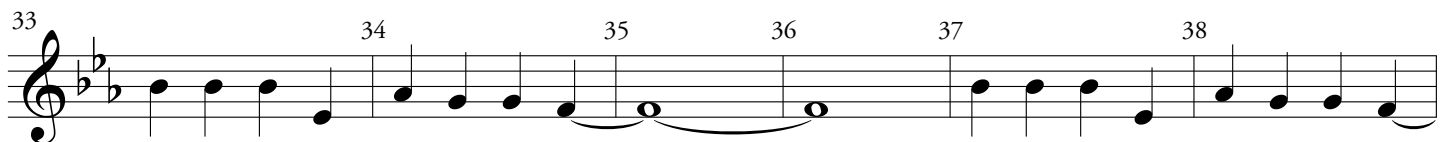
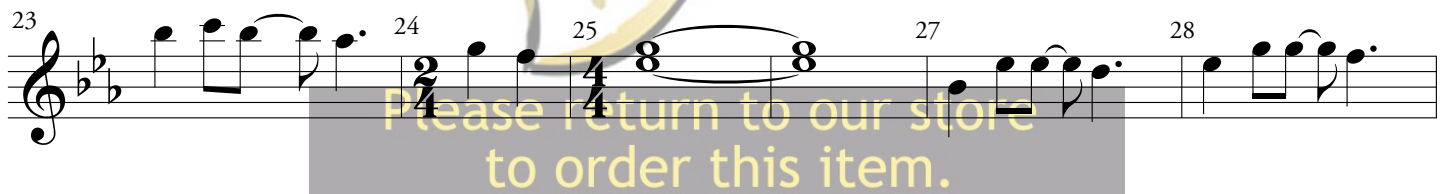
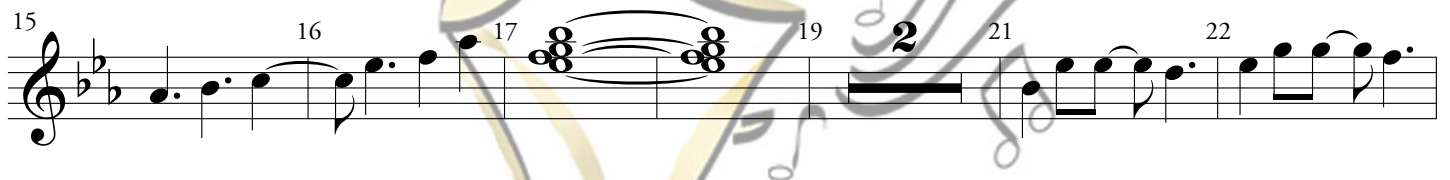
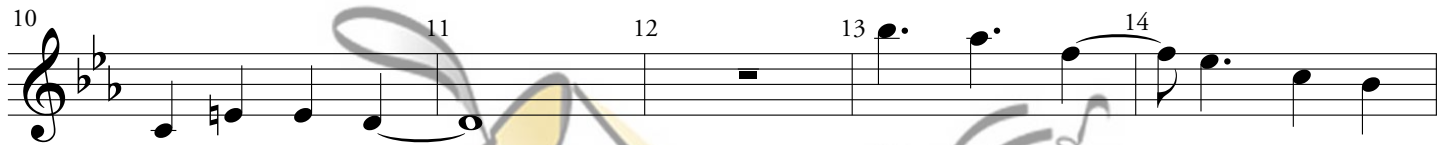

Hark! The Herald Angels Sing

Arrangement: Cathy Moklebust © 2012

and this Arr. © 2013 Agape (a div. of Hope Publishing Co.,) Carol Stream, IL 60188

All rights reserved. Used by permission.

39 40 41 42 43

45 46 47 48 49

50 51 52 53 54

Copyrighted material.

55 57 61 62 63

64 66 67 68

69 70 71 72 73 74 75

Please return to our store to order this item.

76 77 78 79 80 81

82 83 84 85 86 87

88 89 90 91

93 94 95 97 98 99 100

Sk

mp *ff* *f*

101 102 103 105 106

Copyrighted material.

107 108 109 110 111 112 113 114

115 116 117 118 119 120 121

122 123 124 125 126 127 128

Please return to our store to order this item.

129 130 131 132 133

135 136 137 138 139 140 141 142

Sk RT

ff

Hark! The Herald Angels Sing

Cat. 1112

Difficulty: Medium-Difficult

Handbells Used: 3 Octaves

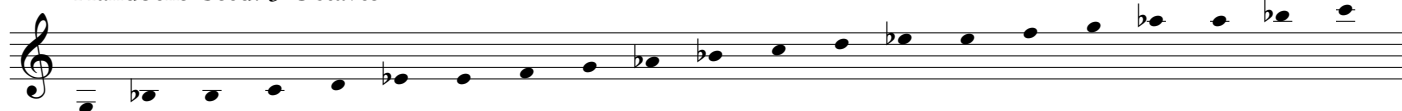

Copyrighted material.

Composer's Suggested Performance Notes

Beginning set-up:

G⁴ B⁴ E⁵ E^{b5}
B^{b4} C⁵ D⁵ G⁵ F⁵ (space) A⁵ (continue normal keyboard setup)

Mm. 17 and 89: This notation: G⁶\F⁶ + B^{b6} refers to "the paw." The F and G are held in the standard right-hand 4ih configuration, with the B^b held between the ring and pinkie fingers of that hand so that the B^b and G ring in the same direction. The same is true in m. 89 for the left hand.

Mm. 25 and 103- Move the E^{b6} from the secondary position in the left hand to the primary position in the right hand, and the G⁶ from the primary position in the left hand to the secondary position in the right hand.

M. 135- Separate the E^{b6}\G⁶ cluster between the E^{b5} and G^{b5} so as to easily ring mm. 141-142.

Hark! The Herald Angels Sing

Arrangement: Cathy Moklebust © 2012

and this Arr. © 2013 Agape (a div. of Hope Publishing Co.,) Carol Stream, IL 60188

All rights reserved. Used by permission.

Hark! The Herald Angels Sing

Cat. 1112

Difficulty: Medium-Difficult

Mendelssohn/Moklebust

Solo arranged by Jad Johnson

Sparkling! ♩ = 120-132

45 $E^{\flat 6}/G^6$ F^6/E^6 C^7/G^6 46 47 48 E6, F6, G6, C7 home

49 $r-12$ $F^6/A^{\flat 6}$ $B^{\flat 6}/G^6$ $E^{\flat 6}/G^6$ 50 51 52 53 $F^6/B^{\flat 6}$

55 57 **4** 61 62 63 64 $F5$ home *mf*

Copyrighted material.

65 66 67 68 69 70 71 72

73 74 75 76 77 78 *f*

79 80 81 82 83 84 G^6/F^6 $B^{\flat 6}/A^{\flat 6}$

Please return to our store to order this item.

85 86 87 88 89 G^6/F^6 $B^{\flat 6}/A^{\flat 6}$ $E^{\flat 6}/G^6 + F^6$

90 $C^7/B^{\flat 6}$ 91 93 Sk 94 95 *mp* *ff*

97 All bells home 98 99 100 101

102 103 105 106 107

108 109 *l-r* 110 111 112 113 *r-l* 114

Copyrighted material.

115 116 117 118 119

120 121 123 124

125 126 home 127 128 129 130

Please return to our store to order this item.

131 132 133 135 136 137

138 139 140 141 Sk 142

Hark! The Herald Angels Sing

Cat. 1112

Difficulty: Medium-Difficult

Mendelssohn/Moklebust

Solo arranged by Jad Johnson

Sparkling! ♩ = 120-132

Handbells

Piano

Copyrighted material.

Please return to our store to order this item

Hark! The Herald Angels Sing

Arrangement: Cathy Moklebust © 2012

and this Arr. © 2013 Agape (a div. of Hope Publishing Co.,) Carol Stream, IL 60188

All rights reserved. Used by permission.

16

16

21

21

25

25

29

29

34

39

43

48

52

52

57

Copyrighted material.

mf

57

62

Please return to our store
to order this item.

62

67

mp *cresc.*

67

72

72

f

mp cresc.

77

77

f

dim.

mf

82

82

cresc.

f

87

87

mf

92

Sk

mp *ff*

96

f

100

104

109

109

114

114

119

119

123

123

127

127

131

131

Copyrighted material.

135

135

Please return to our store to order this item.

139

139

Sk

RT

ff

cresc.

ff